

The logo features the word "connect" in a dark blue, lowercase sans-serif font. The letter "o" is highlighted in orange and is surrounded by four curved lines (two above and two below) that resemble a signal or Wi-Fi icon. Below "connect" is the text "by Pressalit" in a smaller, dark blue, lowercase sans-serif font.

connect
by Pressalit

How it works





Today's advantages

Ensure your decisions are based on facts and supported by data

PRESSALIT®

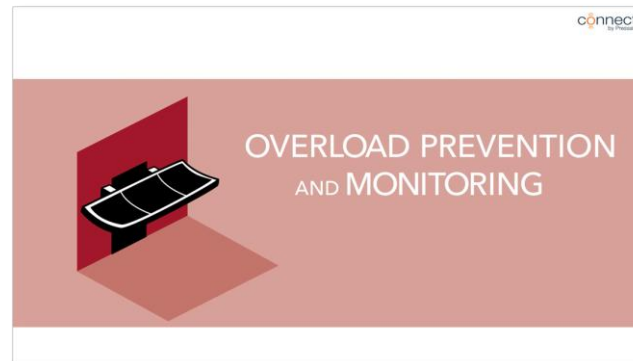

Usage data available

- Receive notifications on usage
- Plan cleaning cycles
- Allocate resources accordingly

Benefits

- Improve quality and compliance of cleaning staff
- Ensure a more efficient cleaning process
- Reach a higher customer satisfaction



Safety first

- Immediate notification of overload to staff
- Audible warning to prevent damage
- Address potential safety issues

Benefits

- Ensure a safe experience
- Improve longevity of the shower and changing table



Avoid misuse

- Immediate impact detection
- Audible warning
- Report on unusual activity

Benefit

- Facilitate management and repair according to report
- Repair damages when they occur
- Maintain functionality of the product
- Ensure long-lasting lifespan

IMPACT
PREVENTING AND
MONITORING



Ensure availability

- Loud sound in case of prolonged use – e.g. from a person sleeping
- Immediate notification to staff

Benefit

- Ensure availability at all times
- Avoid occupied facilities without proper reason
- Create a comfortable and convenient experience



Future opportunities

Our Connect solution allows for further development and data collection

Future potential

- Run detailed product diagnostics remotely
- Open up for user-specific actions and benefits
- Connectivity and synchronization
- Connecting the future!

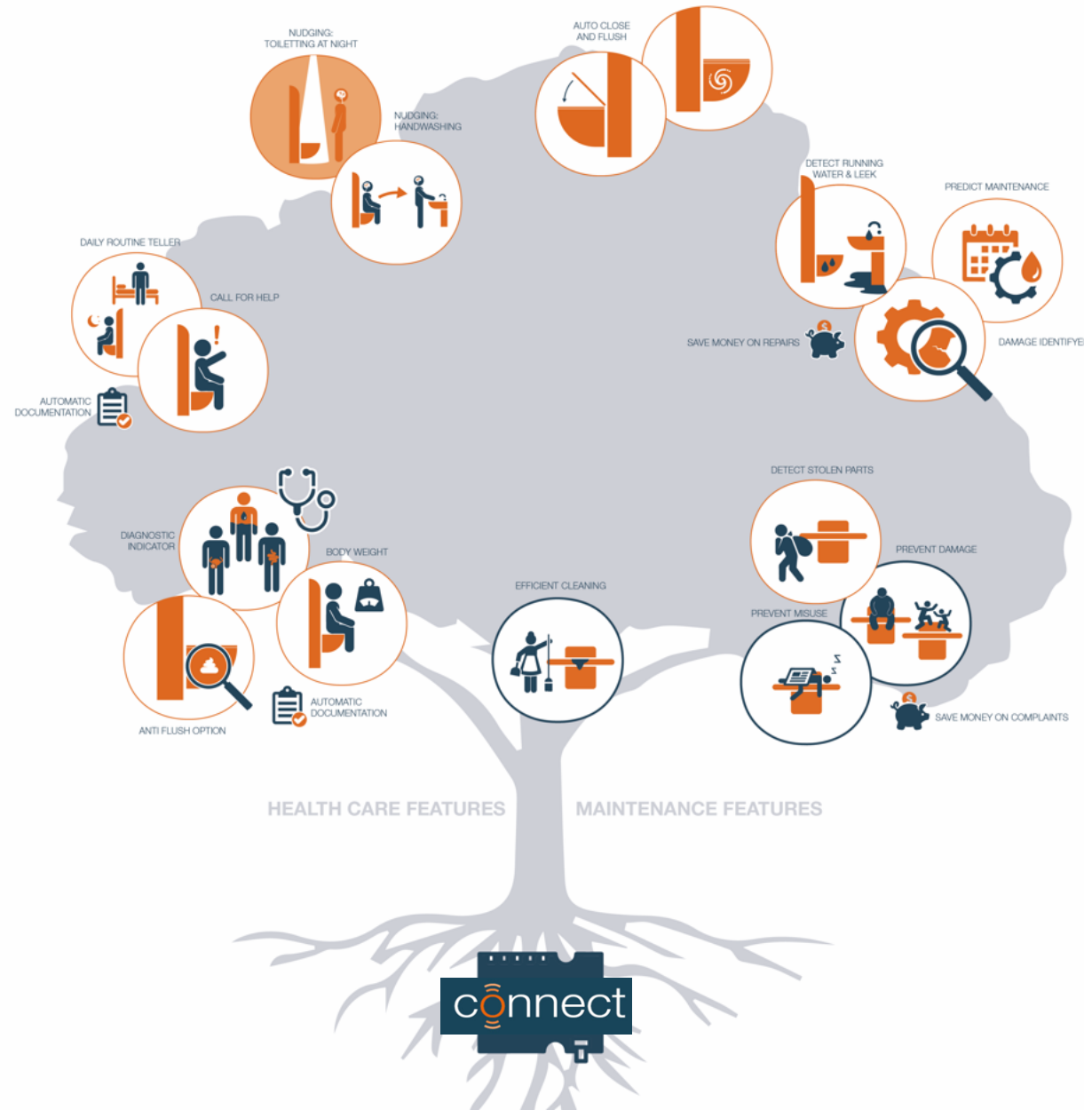

connect

Connect is now
available for

SCT2000 & SCT2100



SCT3000



CT4000 & CT4100



PRESSALIT®



Real-time access to your Connect units – from anywhere at any time!

Subscribing to a data package you will have access to a web-based portal allowing:

- Unit setup and monitoring
- Setting up different user types
- Notifications
- Location management
- Data insight and reports

Set own customized notifications to key staff

PRESSALIT®

The image displays four overlapping screenshots of the Connect web portal interface. The top-left screenshot shows the 'Units' page with a search bar and a table of units. The top-right screenshot shows the 'Add new unit' form with fields for serial number and product type. The middle-right screenshot shows the 'Add new maintenance staff member' form with fields for name, email, and phone number. The bottom-left screenshot shows the 'Notifications' page with options for locations and users, and a table of staff members with notification preferences.

Serial	Type	Model	Location	Status	Settings
8754219639	Change table	CT 4000	3.02, 3, Birkevej 7, 2100	Online	
5987465235	Change table	SCT 1000	3.06, 3, Birkevej 7, 2100	Online	
8794651283	Change table	CT 4100	3.07, 3, Birkevej 5, 2100	Online	
8764593521	Change table	SCT 2000	2.03, 2, Birkevej 5, 2100	Online	
7986459865	Change table	SCT 2100	3.11, 3, Birkevej 7, 2100	Online	

Name	Email	Phone number	Service area	Edit
Hanne Mikkelsen Fresig		33537215	Cleaning	
Holger Søe Plougsgaard		95794181	Cleaning	
Vibeke Sanggaard Sørensen		425481	Janitorial	
		22710186	Security	
		4942889	Janitorial	

Name	Service area	Notification type	Immediate clearing	Prolonged use	Overload	Impact	Reports	Locations
Hanne Mikkelsen Fresig	Other	<input type="checkbox"/> SMS <input checked="" type="checkbox"/> Email	<input checked="" type="checkbox"/>	<input checked="" type="checkbox"/>	<input checked="" type="checkbox"/>	<input checked="" type="checkbox"/>	<input checked="" type="checkbox"/>	1
Holger Søe Plougsgaard	Other	<input checked="" type="checkbox"/> SMS <input checked="" type="checkbox"/> Email	<input type="checkbox"/>	<input checked="" type="checkbox"/>	<input type="checkbox"/>	<input type="checkbox"/>	<input checked="" type="checkbox"/>	1
Vibeke Sanggaard Sørensen	Other	<input type="checkbox"/> SMS <input type="checkbox"/> Email	<input checked="" type="checkbox"/>	<input type="checkbox"/>	<input type="checkbox"/>	<input type="checkbox"/>	<input checked="" type="checkbox"/>	0

Connect real-time data access and customized notifications requires an active data package

connect